THE RICHMOND CHRISTMAS FAIR

- Gifts
- Street Food
- Crafts
- Music Stage
- Spectacle
- Fun Run
- Santa's Grotto
- Children's Rides



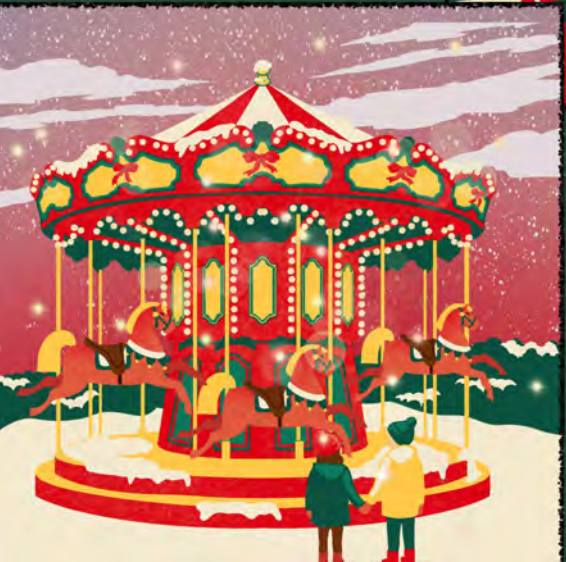

Sunday 29 November

10am-4pm

Richmond Market Place

A Here Comes Christmas! Event

YORK & NORTH YORKSHIRE COMBINED AUTHORITY | DAVID SKAITH MAYOR

RICHMOND CHRISTMAS FAIR

Fifty stalls packed with Christmas decorations and gift ideas and tasty food and drink, plus lots of fun for all the family with music and dancing on the Stage, street entertainment, children's rides... and don't forget Richmond's brilliant local businesses as well, with many open for the Fair!

What's On When on the Stage

10am	The Mayor Opens The Fair!
	Start of the Swaledale Runners Christmas Fun Run
	Zumba with Emma Blackmore
10.30am	Fun Run Prize Giving and more Zumba!
11.30 am	Rhythm & Shoes Dance Academy
12.30 pm	The Darville Academy of Irish Dancing
2.00 pm	Catterick Brass
2.30 pm	The Army Engagement Ensemble
3pm	Children's Disco with By Madeleine
3.30pm	The Service Children's Community Choir





Plus under Trinity Tower:

- Richmond Mummers at 11am and 1pm
- Richmond on Swale Morris at 12 noon

And in the Market Place...



- Santa's Grotto in the Market Place
- Walkabout music from the Ran Tanners
- Look out for the Snow Fairy!
- Special appearances from favourite children's characters
- Fire Dancing from By Madeleine
- The Army Engagement Ensemble on the march at 1.30pm
- Drop-in crafts at All Things Bright (26 Market Place) 12 noon-4pm: try your hand at paper crafts, macrame and bead decorations - FREE!

Practical Information

- Road closures and parking suspensions in the Market Place on 29th November from 6.00am to 6.00pm.
- Park & Ride service between Richmond School and Friary Gardens between 9.30am and 4.30pm.
- Disabled parking in Newbiggin.
- Normal Sunday parking arrangements outside the closed-off area of the Market Place and...
- Car parking areas in the lower part of the Market Place are reserved for traders arriving very early on the day.
- **Use the Park & Ride! It's free - but donations are welcome.**
- Information Point, lost property and lost children - under Trinity Tower

More Christmas Fun On The Day:

Vintage Christmas at Richmondshire Museum 11am-3pm

Arthur Christmas Stay and Play at The Station 10am-3pm

The Christmas Fair has been made possible by the generosity of many local businesses, organisations and individuals. They include

- York and North Yorkshire Combined Authority
- The Company of Mercers, Grocers & Haberdashers of Richmond (Yorks)
- Richmond Business and Tourism Association
- Harmony Energy
- Browns of Richmond
- Purple Creative Studio
- Granny's Kitchen
- Medieval Music in the Dales
- Berber Leather
- Shanti Shanti Colours of Nepal
- Yorkshire Marquee Company
- Goosewing Studios
- The Swaledale Runners
- All Things Bright
- ESH Civils
- Richmond Town Council
- Eyecatching Signs
- J&H Meynells





MAKE IT A RICHMOND CHRISTMAS!

Christmas is a wonderful time to enjoy everything Richmond has to offer.

Behind the town's unique shop fronts there's an extraordinary range of independent businesses, from specialist food and drink producers to bookshops, gift shops, fashion retailers, artists, craftspeople, garden centres, interiors and homewares, jewellers... and alongside them are the cafés, pubs and restaurants that make Richmond such a welcoming place to spend time.

Many of the things on your Christmas list can be found right here in town - and with the personal service, expertise and individuality that independent businesses do so well.

Whether you're searching for the perfect gift, meeting friends for coffee, enjoying a festive meal or simply soaking up the atmosphere, Richmond offers a shopping experience that is unique, vibrant and local.

So this Christmas, take a little time to explore what's on your doorstep.

Shop local. Eat local. Enjoy local. Think Richmond.











HAPPY CHRISTMAS EVERYONE!